

# 7820 SHIPS POINT ROAD

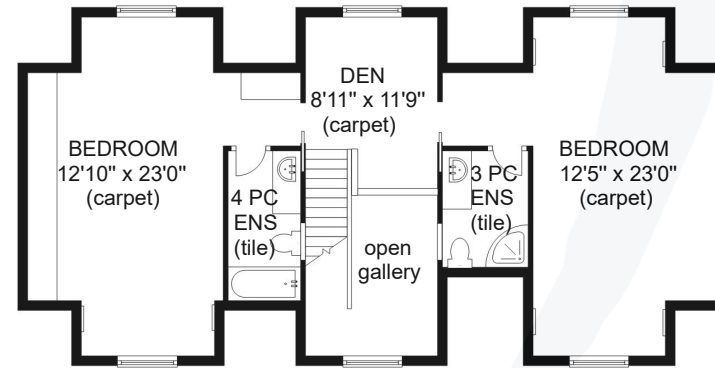

LAUNDRY  
3'5" x 3'4"  
(tile)

3 PC ENS  
(laminatè)

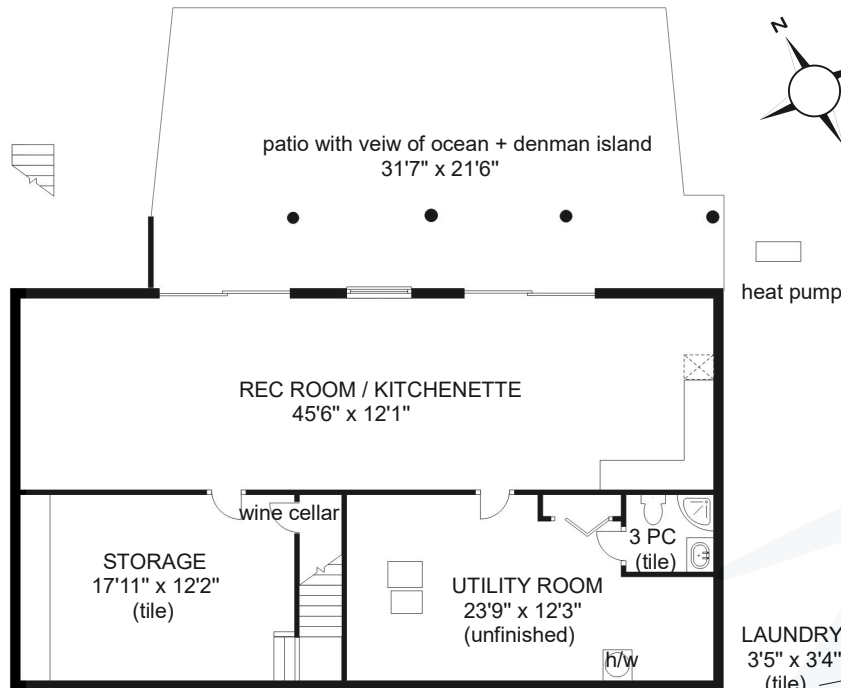
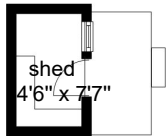
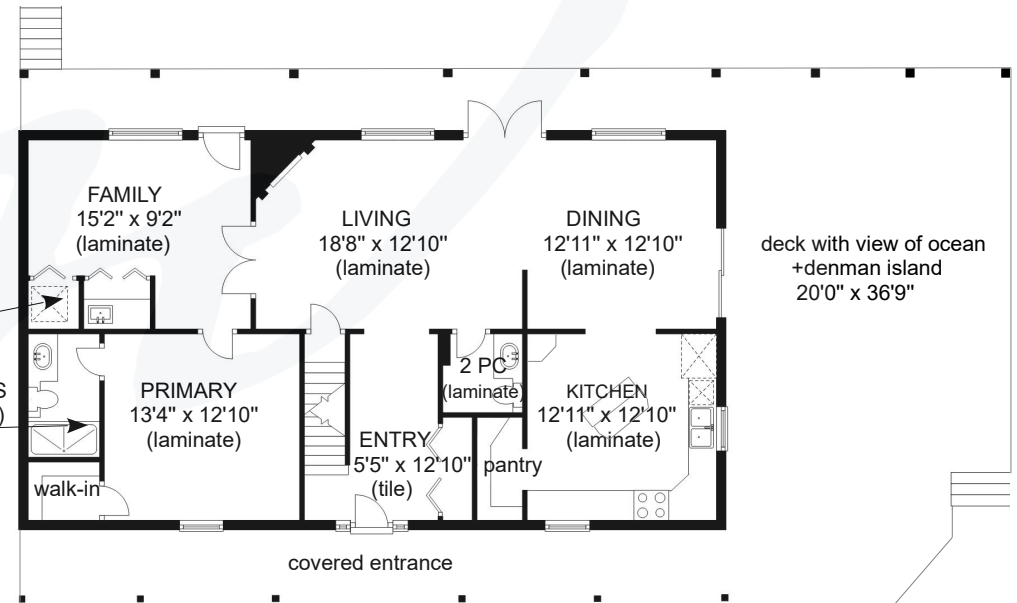

	FINISHED SQ FT	UNFINISHED SQ FT	TOTAL SQ FT
MAIN	1320	0	1320
LOWER	1026	294	1320
UPPER	907	0	907
TOTAL	3253	294	3547

GARAGE	0	728	728
CARRIAGE HOUSE	656	0	656

CEILING HEIGHT	
MAIN	7'11"
LOWER	7'11"
UPPER	7'11"
CARRIAGE HOUSE	7'11"



Prepared for the exclusive use of Jane Denham  
REMAX Ocean Pacific  
250-898-1220

Measurements on the plans are intended for visual reference purposes only and should be verified



# 7820 SHIPS POINT ROAD

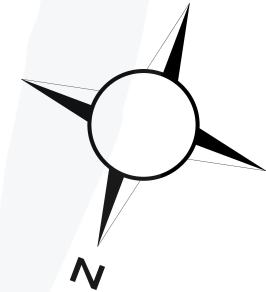
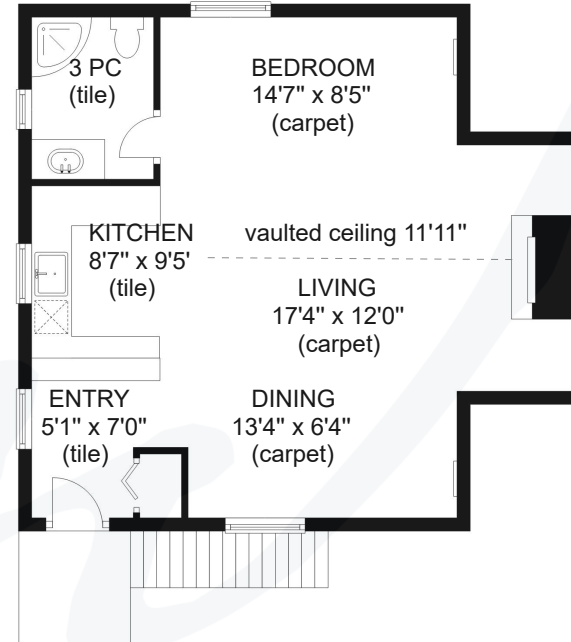
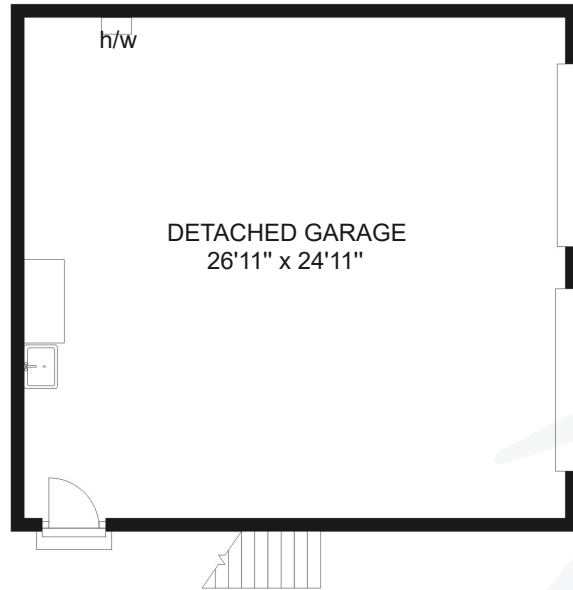
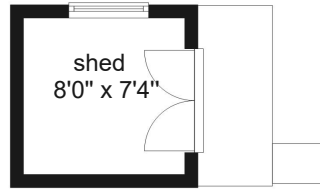

	FINISHED SQ FT	UNFINISHED SQ FT	TOTAL SQ FT
MAIN	1320	0	1320
LOWER	1026	294	1320
UPPER	907	0	907
TOTAL	3253	294	3547

GARAGE	0	728	728
CARRIAGE HOUSE	656	0	656

CEILING HEIGHT	
MAIN	7'11"
LOWER	7'11"
UPPER	7'11"
CARRIAGE HOUSE	7'11"



Prepared for the exclusive use of Jane Denham  
REMAX Ocean Pacific  
250-898-1220

Measurements on the plans are intended for visual reference purposes only and should be verified

